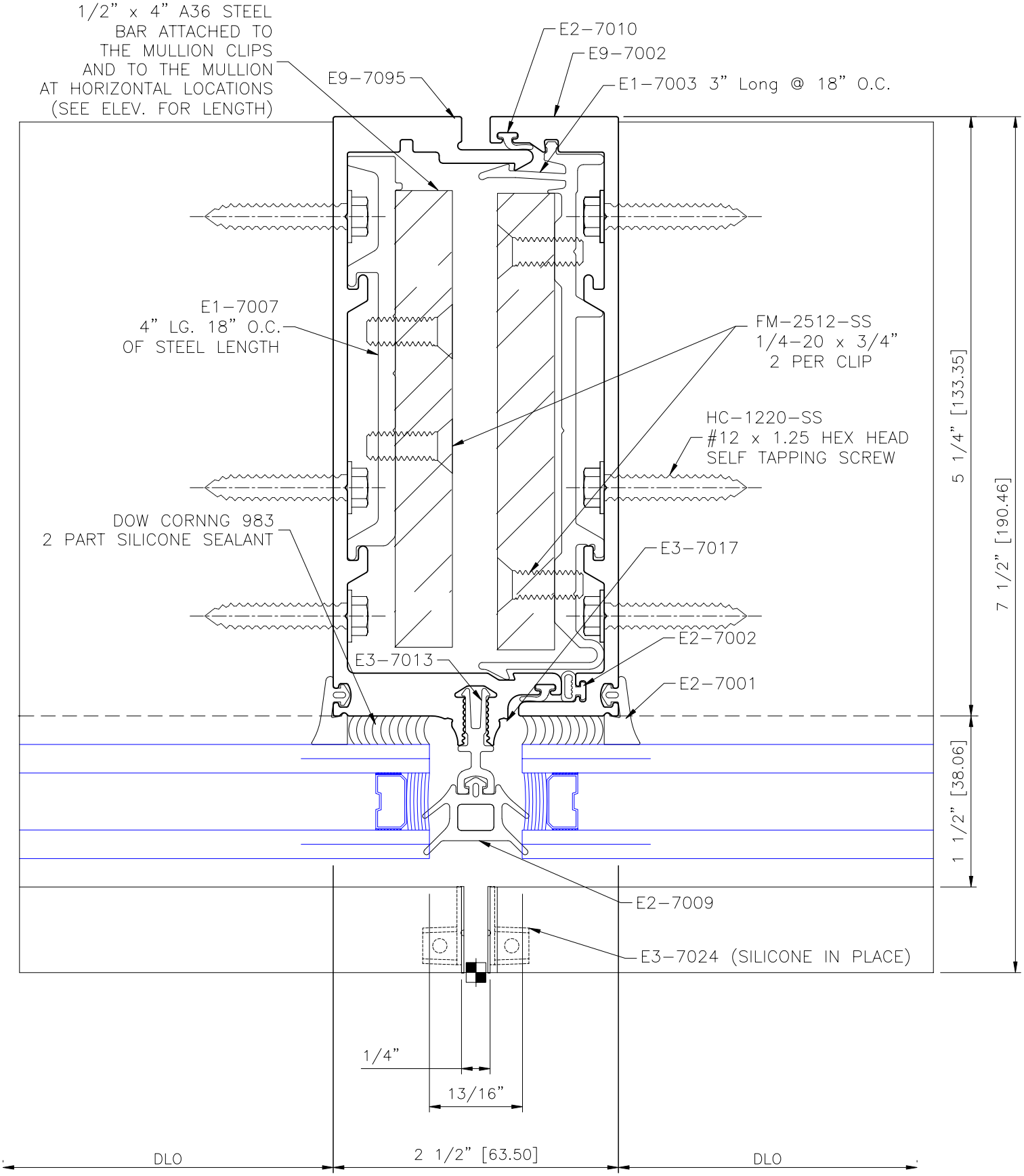
1/2" x 4" A36 STEEL BAR ATTACHED TO THE MULLION CLIPS AND TO THE MULLION AT HORIZONTAL LOCATIONS (SEE ELEV. FOR LENGTH)
E9-7095
E2-7010
E9-7002
E1-7003 3" Long @ 18" O.C.
E1-7007 4" LG. 18" O.C. OF STEEL LENGTH
FM-2512-SS 1/4-20 x 3/4" 2 PER CLIP
HC-1220-SS #12 x 1.25 HEX HEAD SELF TAPPING SCREW
DOW CORNNG 983 2 PART SILICONE SEALANT
E3-7017
E2-7002
E3-7013
E2-7001
E2-7009
E3-7024 (SILICONE IN PLACE)
5 1/4" [133.35]
7 1/2" [190.46]
1 1/2" [38.06]
1/4"
13/16"
DLO
2 1/2" [63.50]
DLO